

LOT LOCATION 

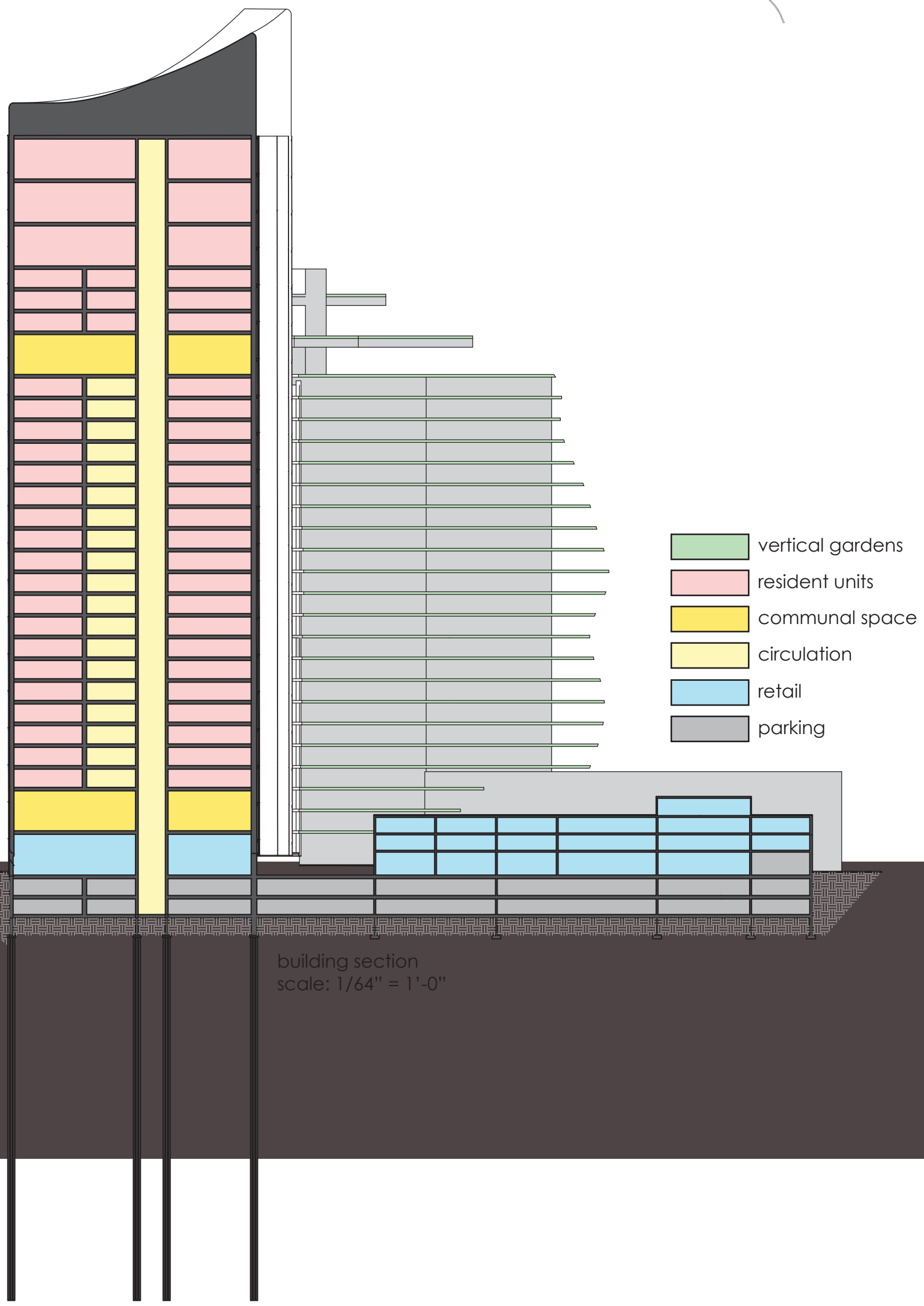

PUBLIC:   
PRIVATE: 



building section  
scale: 1/64" = 1'-0"

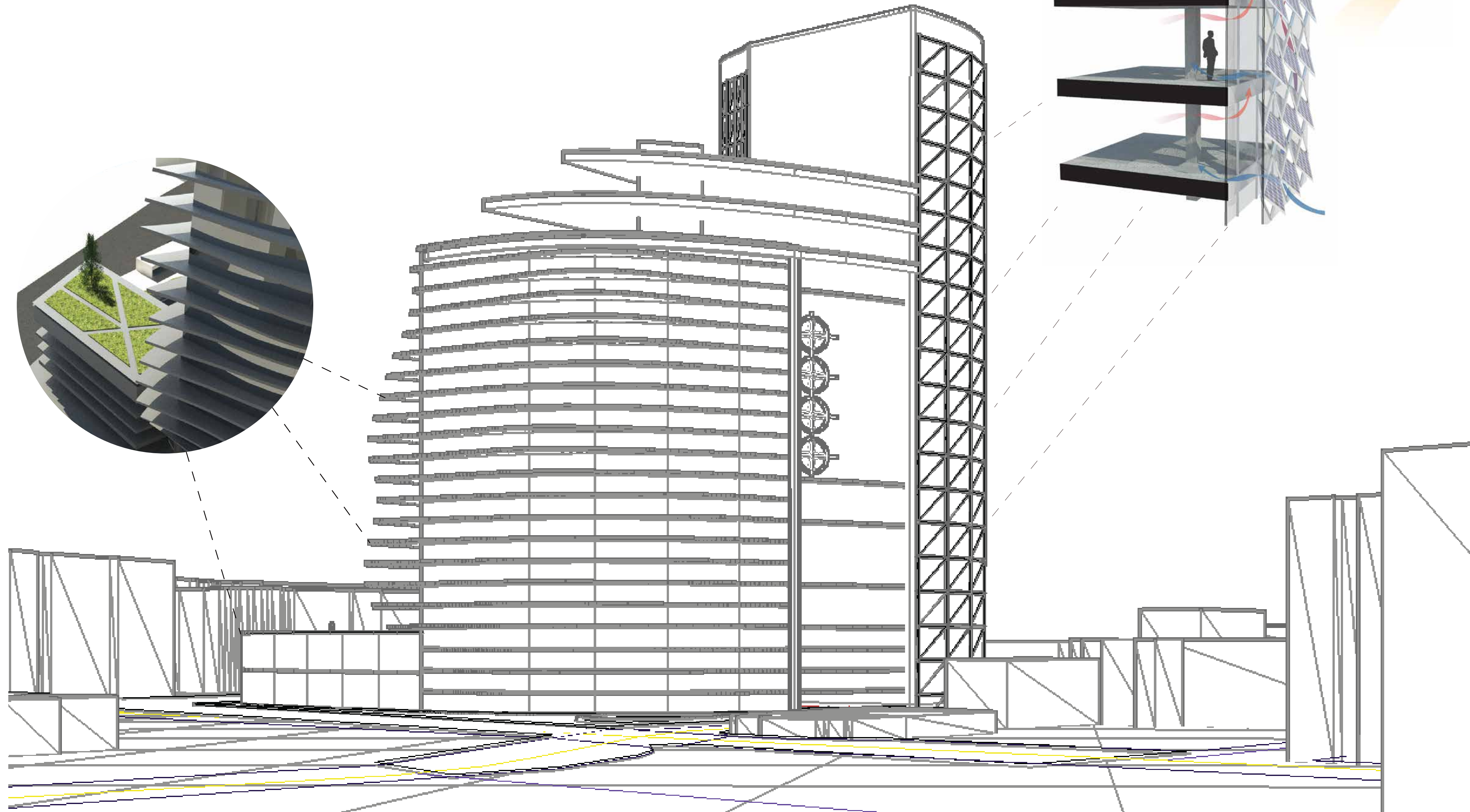
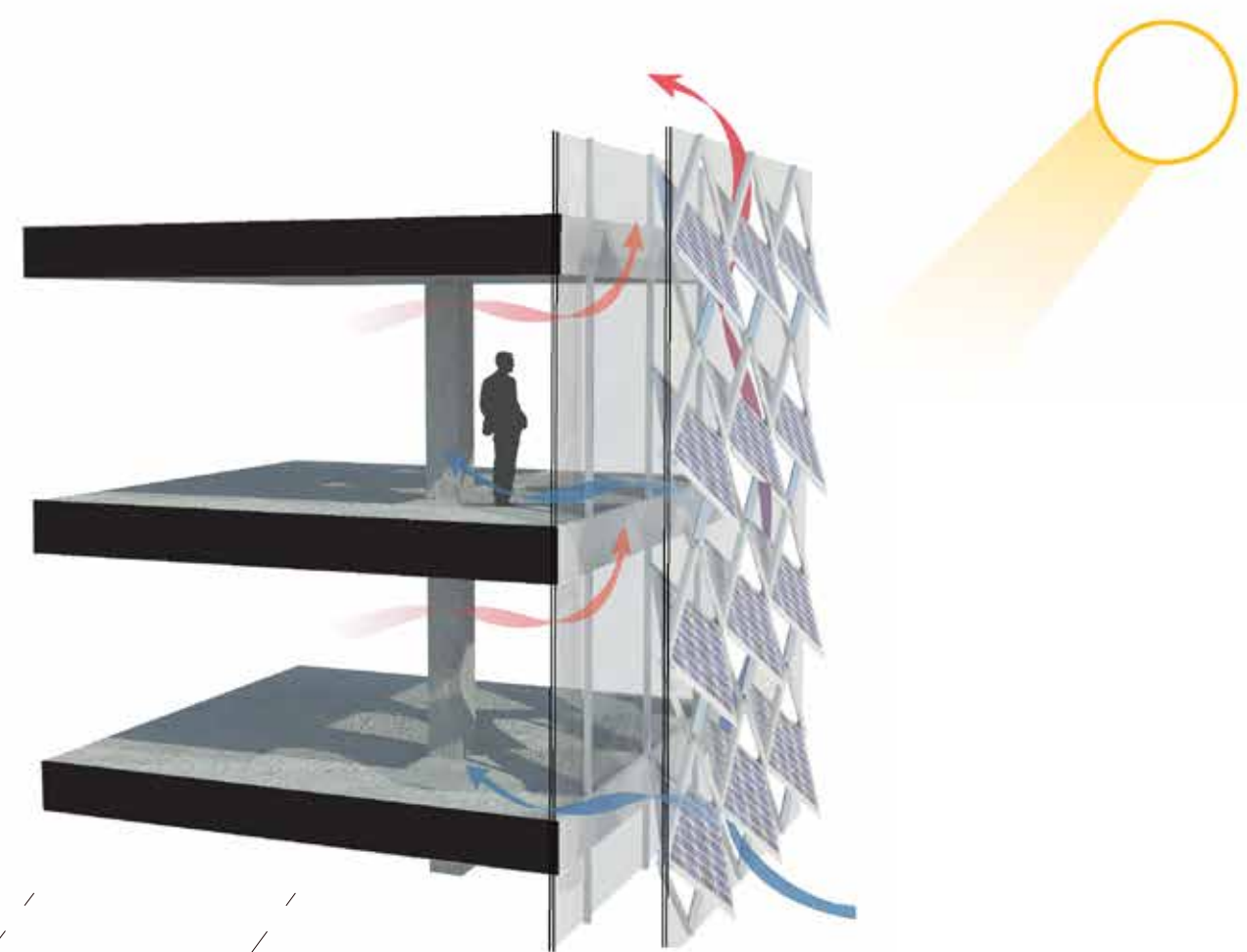
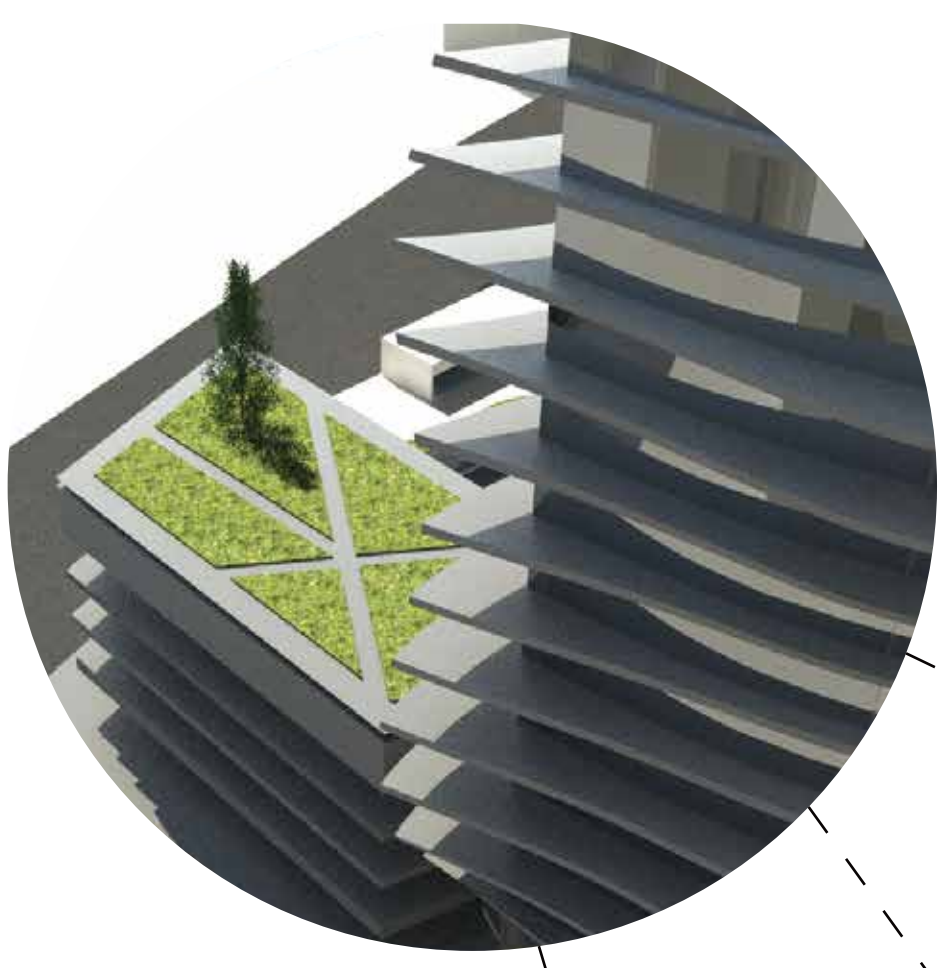



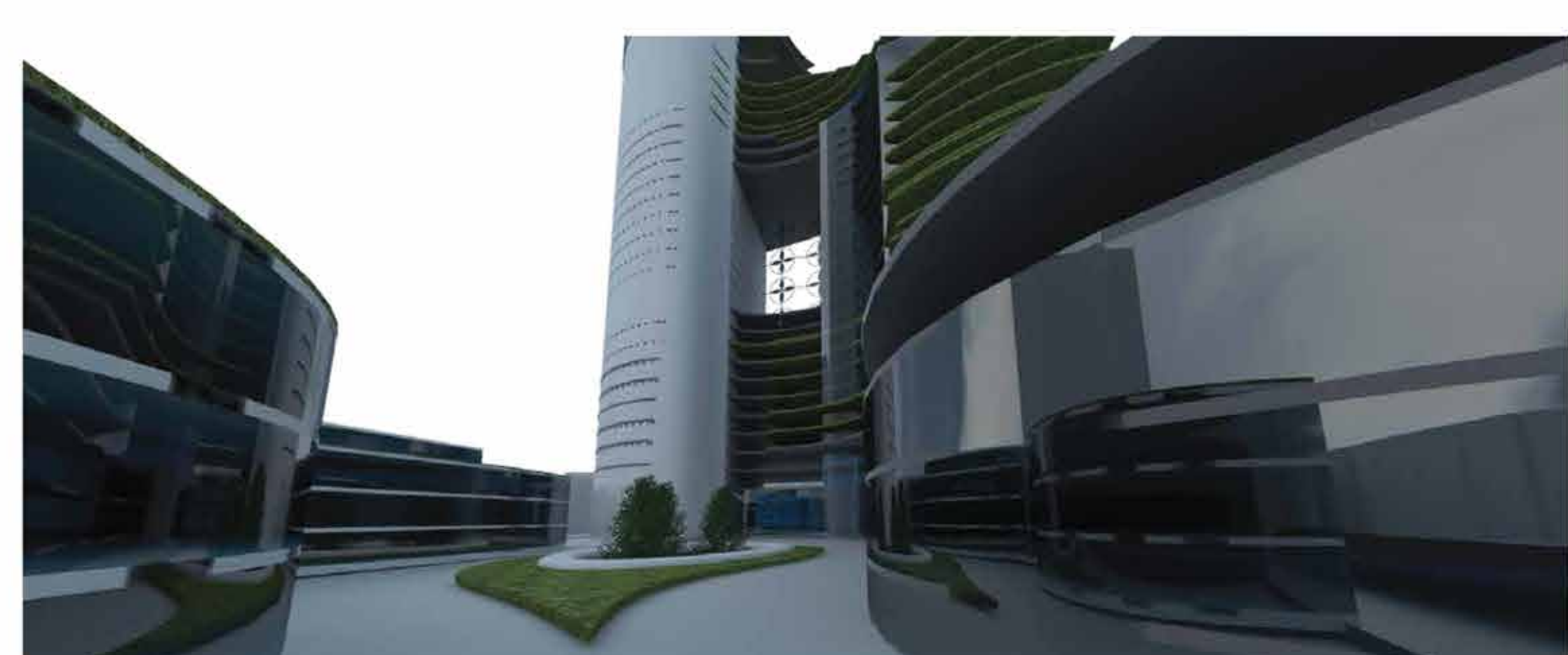
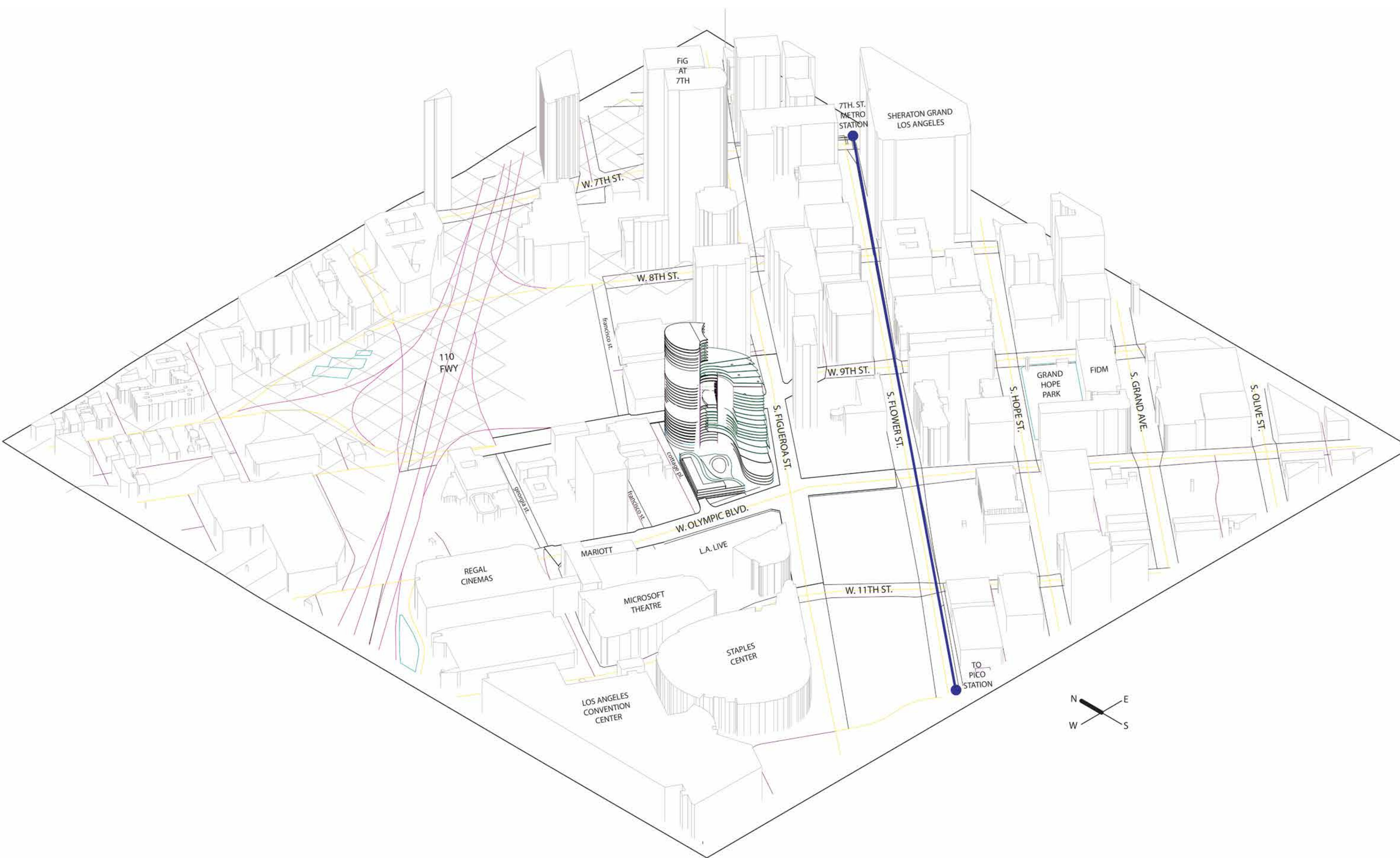

The overall shape for the tower is inspired by the bio mimicy process. The building generated its geometry from a combination of providing natural light to each residential unit, to create greenspaces and to guide natural winds towards the central portion of the sustainable skyscraper where numerous large wind turbines generate life to the building. The turbines lay at the heart of the building aid in the net zero goals of this conceptual tower, in addition a solar panel skin is also applied to the areas of the building where sun exposure is optimal.

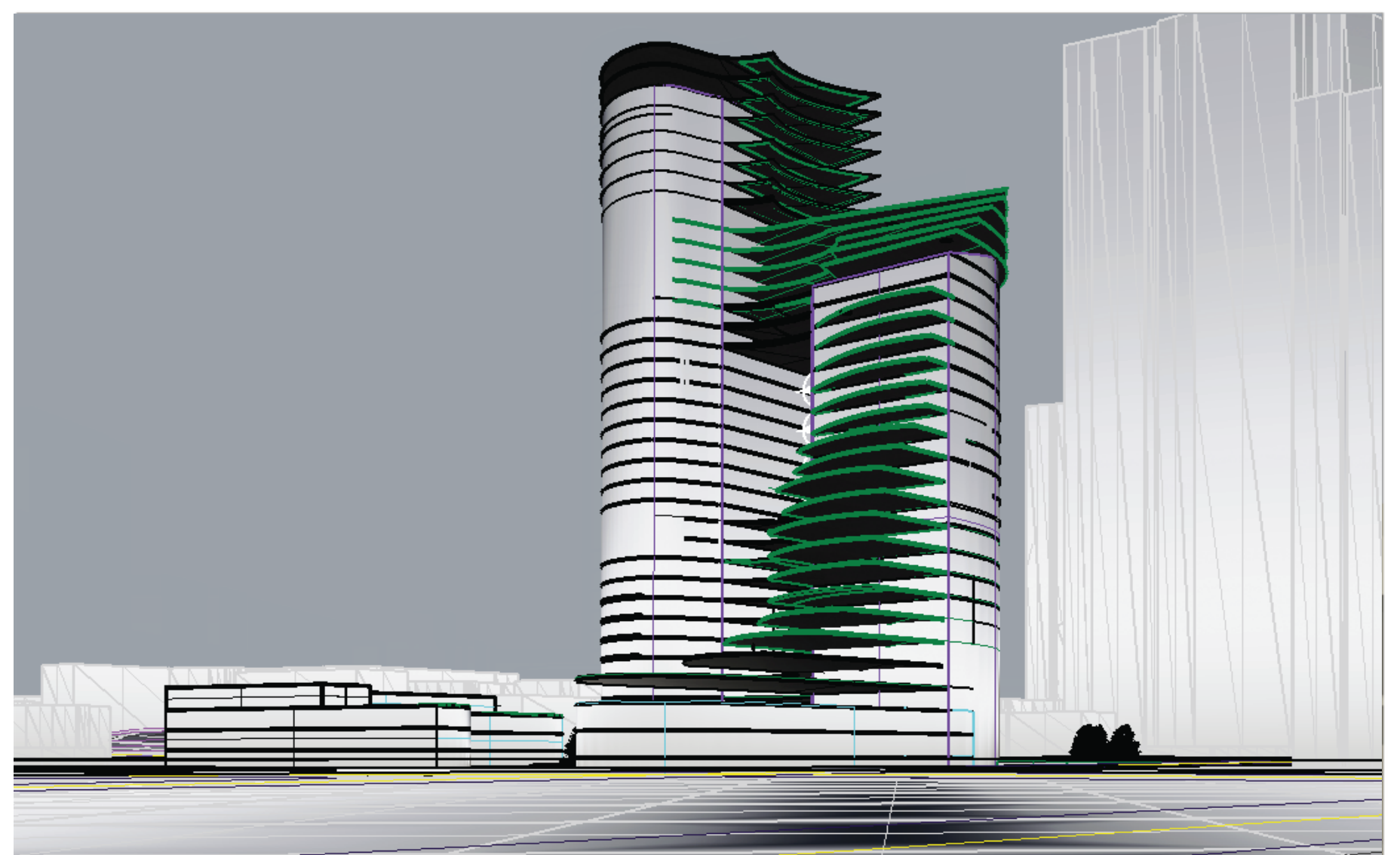
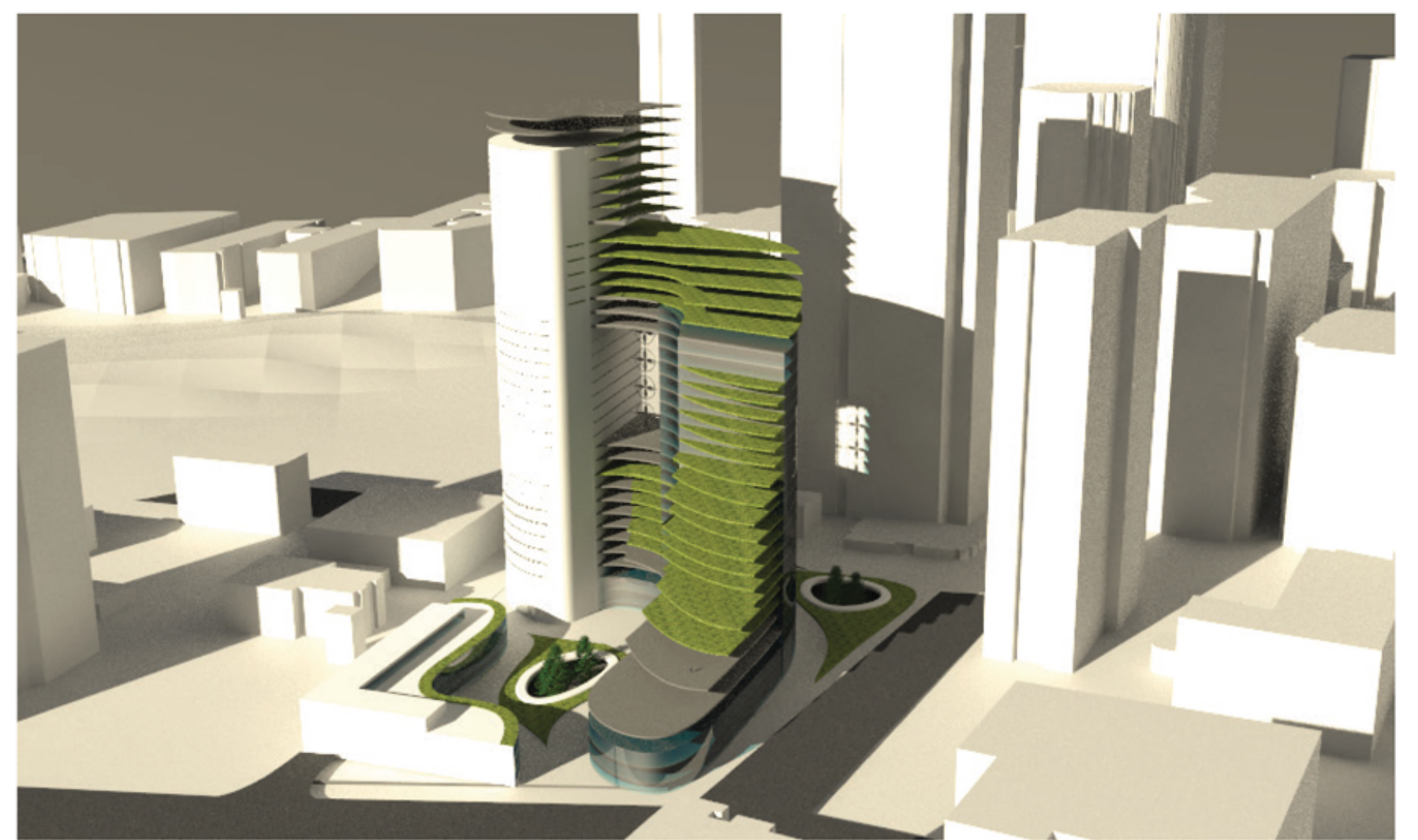
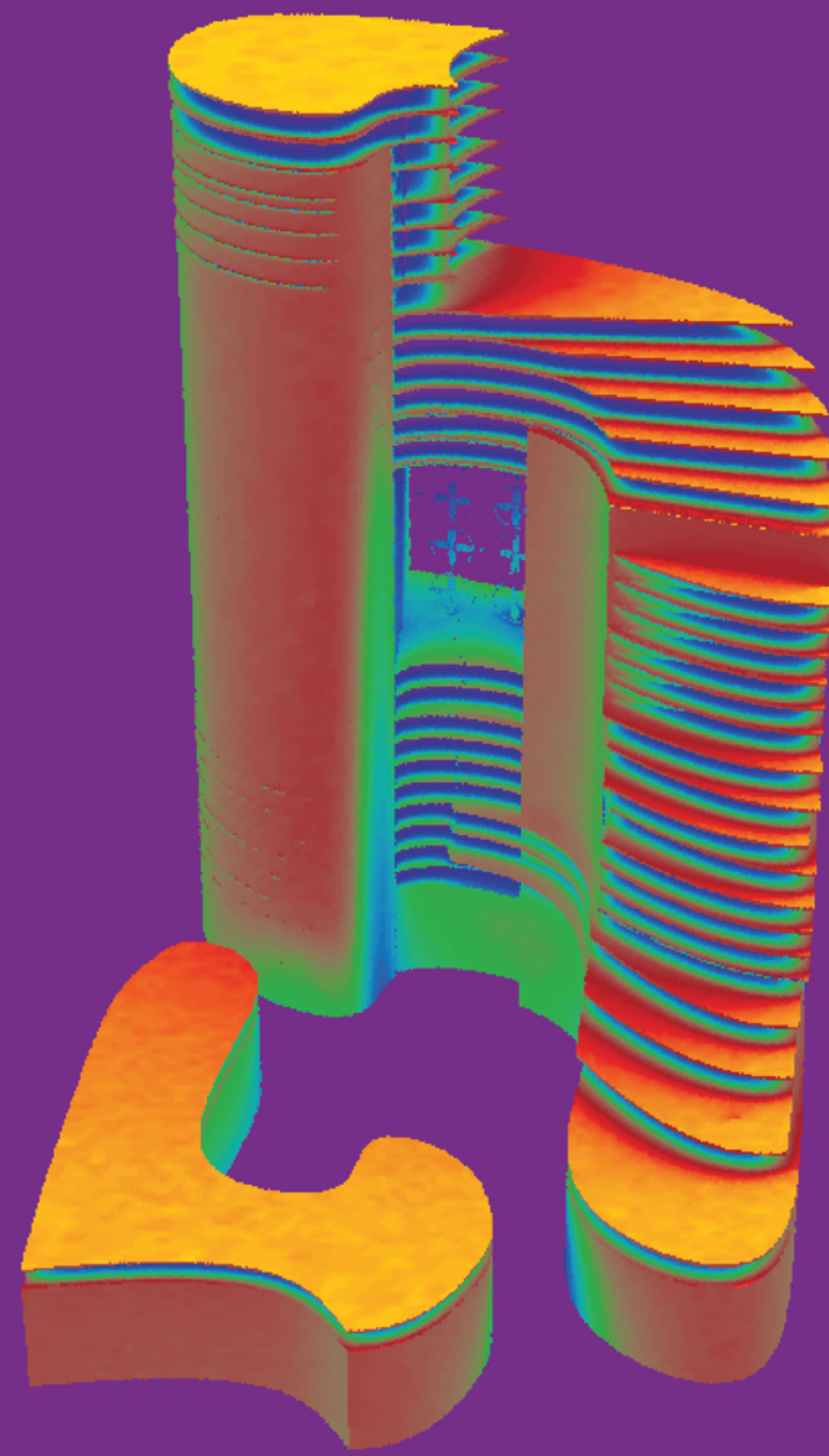
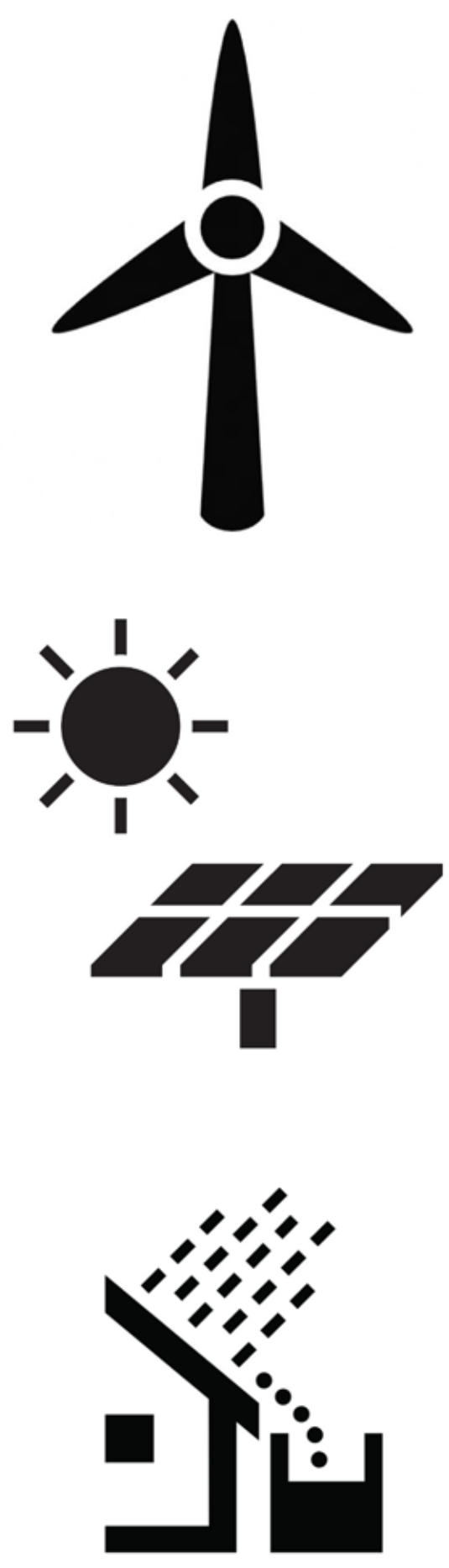

**EXTENSIVE ROOF**

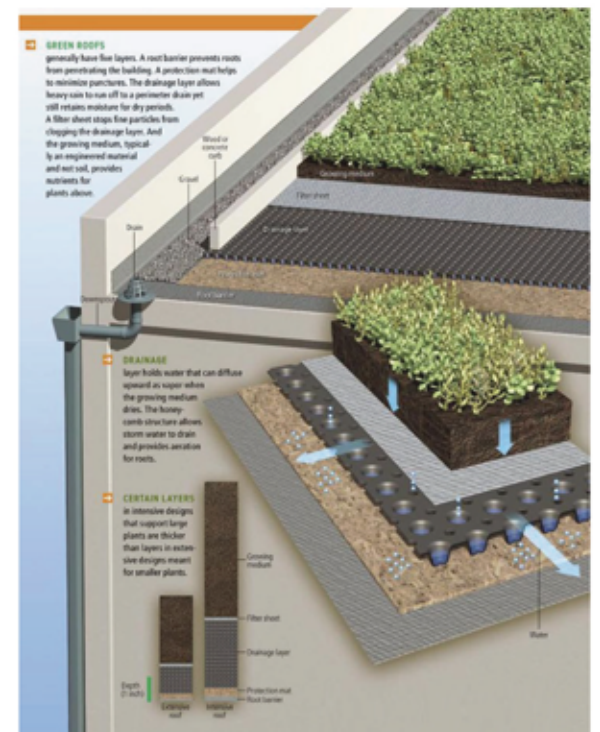

**RESPONSIVE SOLAR COLLECTION**

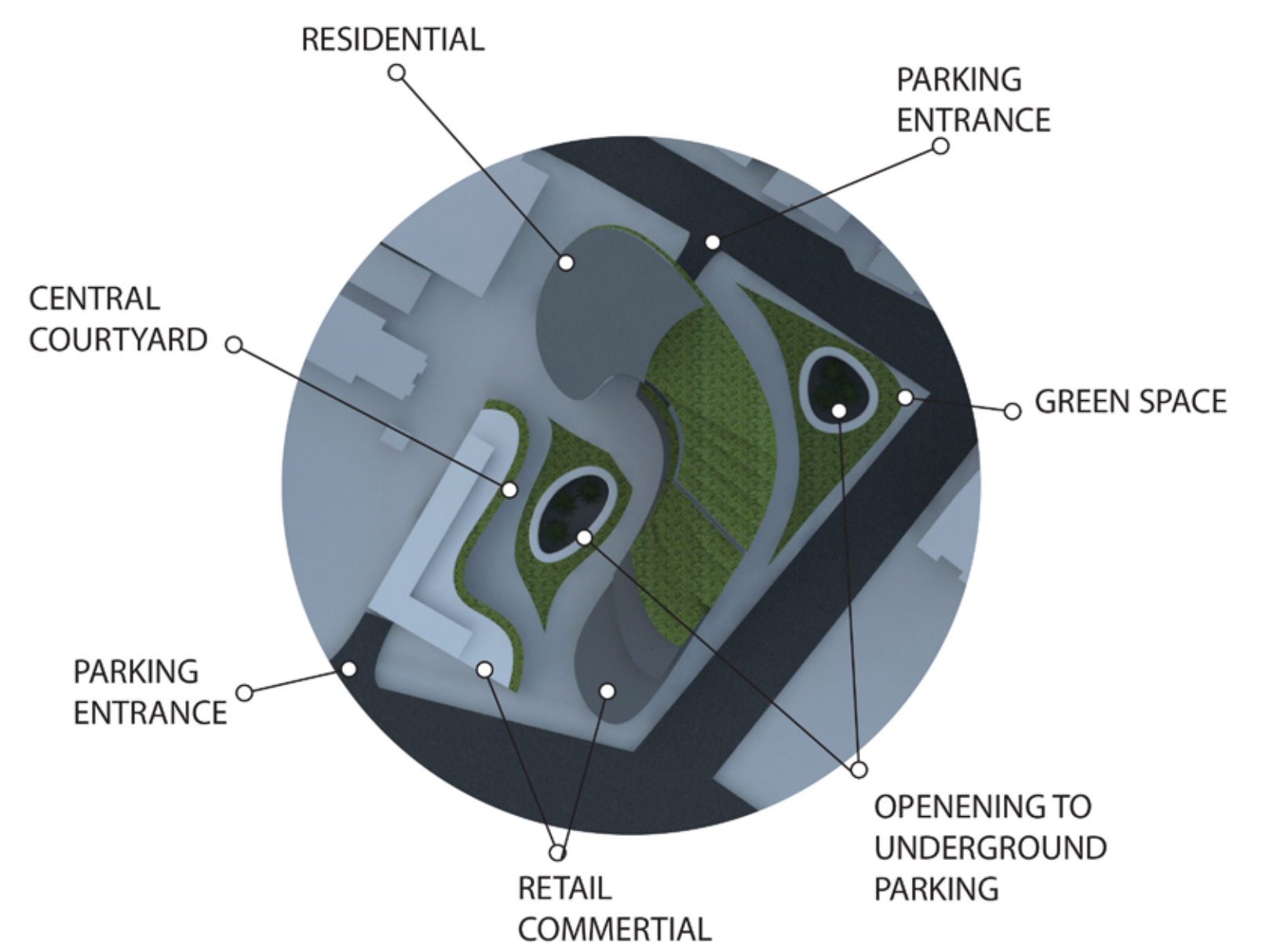
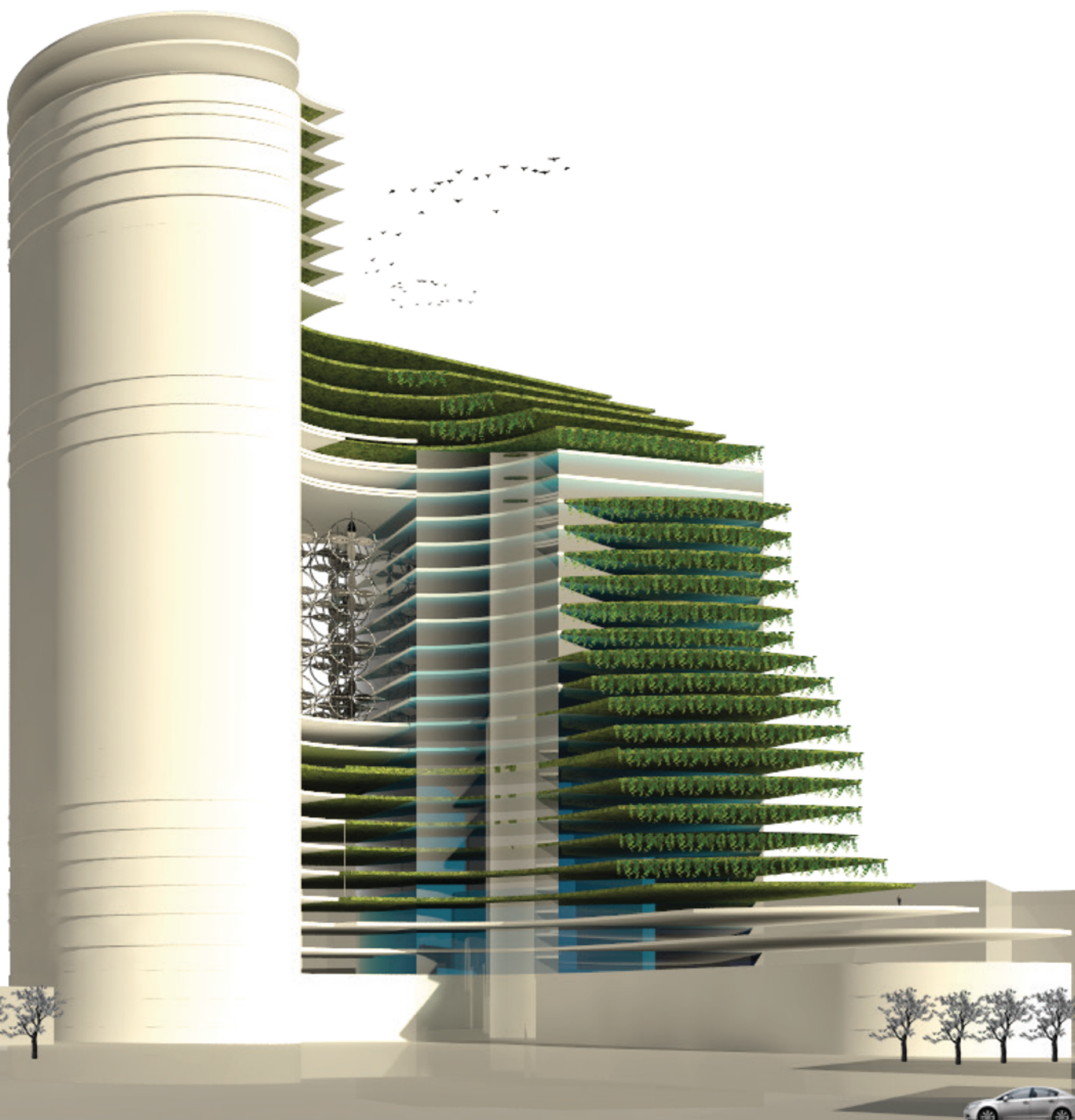
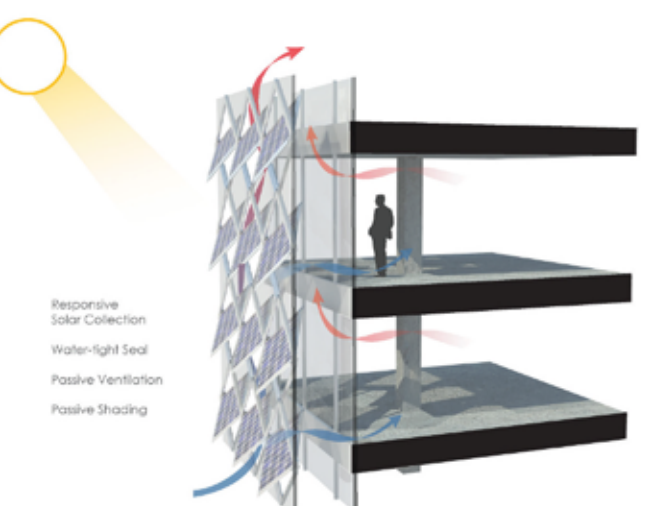

NET ZERO GOAL